

Trois

FAUX-BES

Brillantes

pour le

PIANO

composées

par

FRED. CHOPIN.

Op. 34 N^o 1.

Propriété des Éditeurs.

Pr. 17¹/₂ Ngr.

Trippig, chez Breitkopf & Härtel.
Paris, chez M. Schlesinger. Londres, chez Wessel & C^o.

6032. 33. 34.

Enregistré aux Archives de l'Union.

60
4-140

Op. 1.
GRANDE VALSE BRILLANTE

pour le

PIANO

composée

PAR
FRED. CHOPIN.

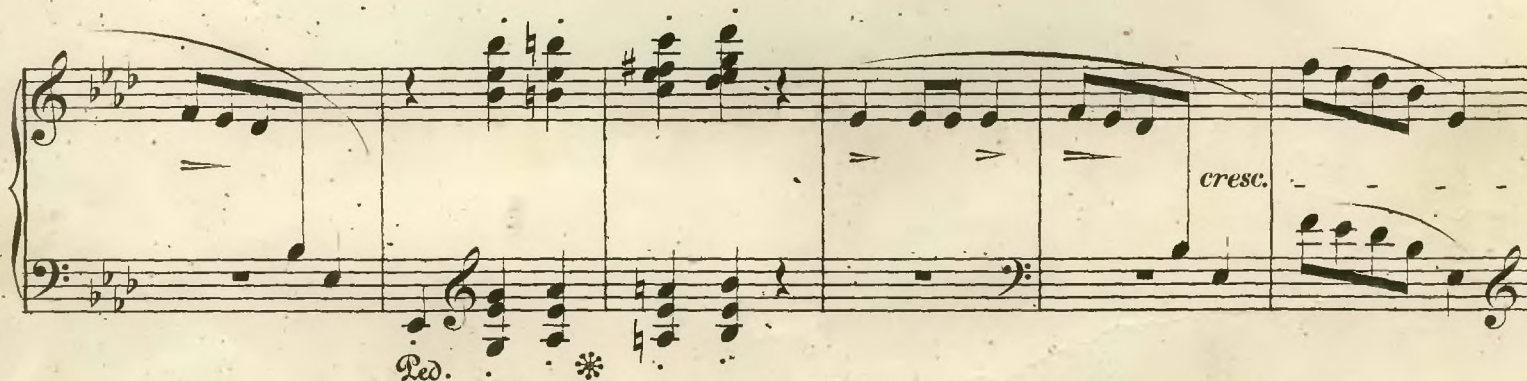
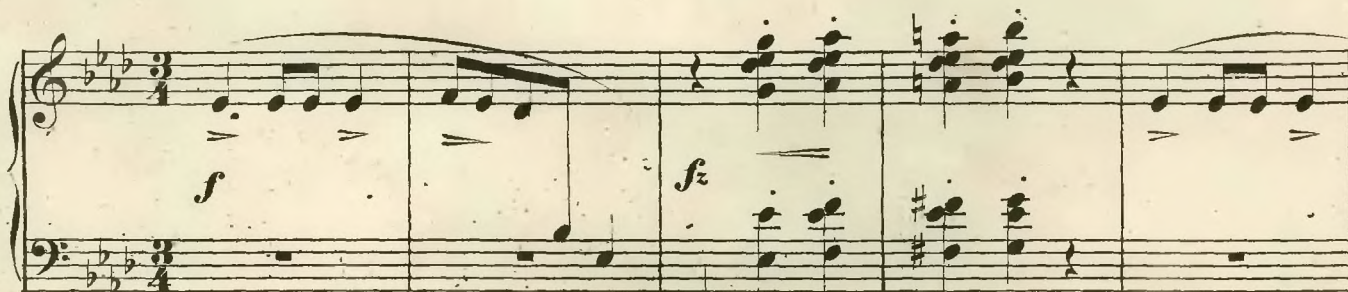
*Op. 34.***VIVACE.***249/72*

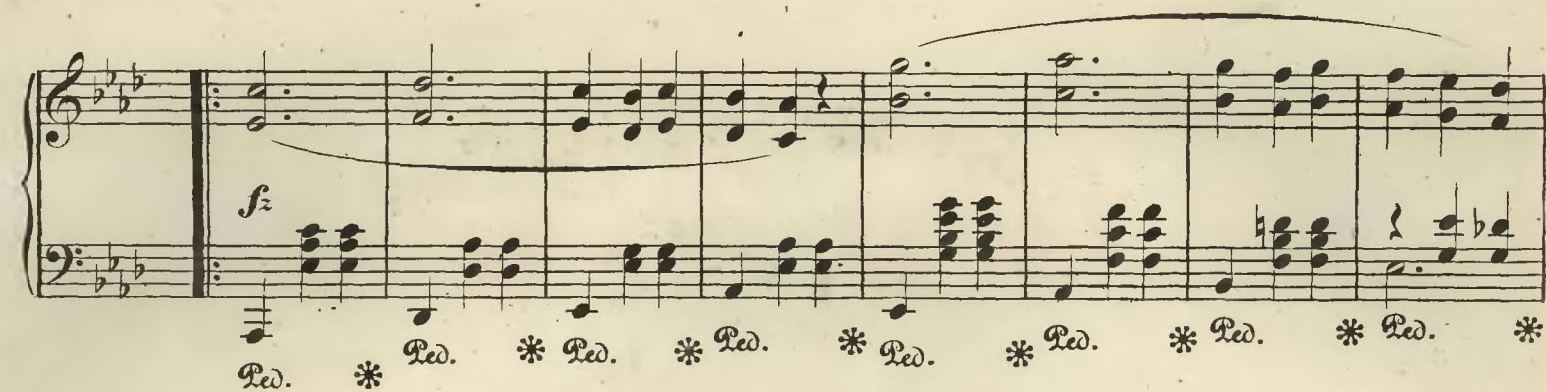

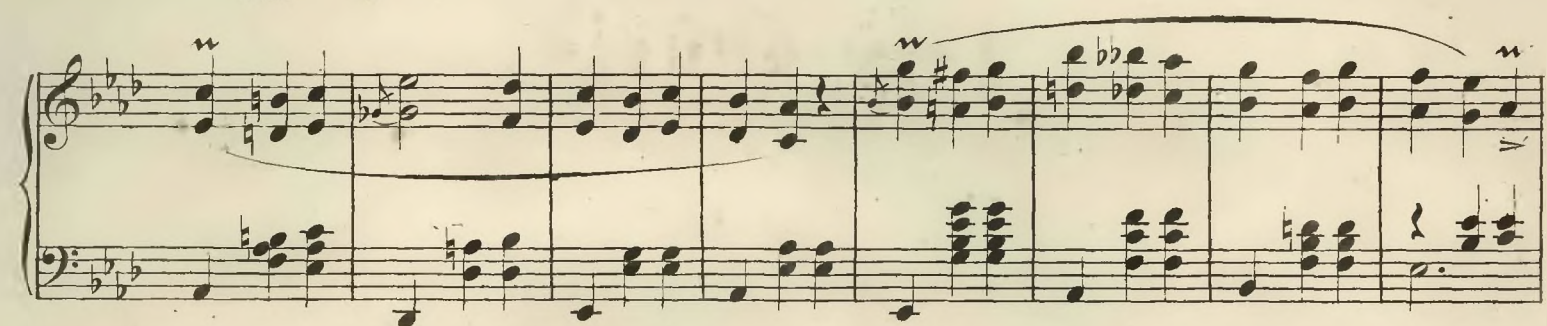

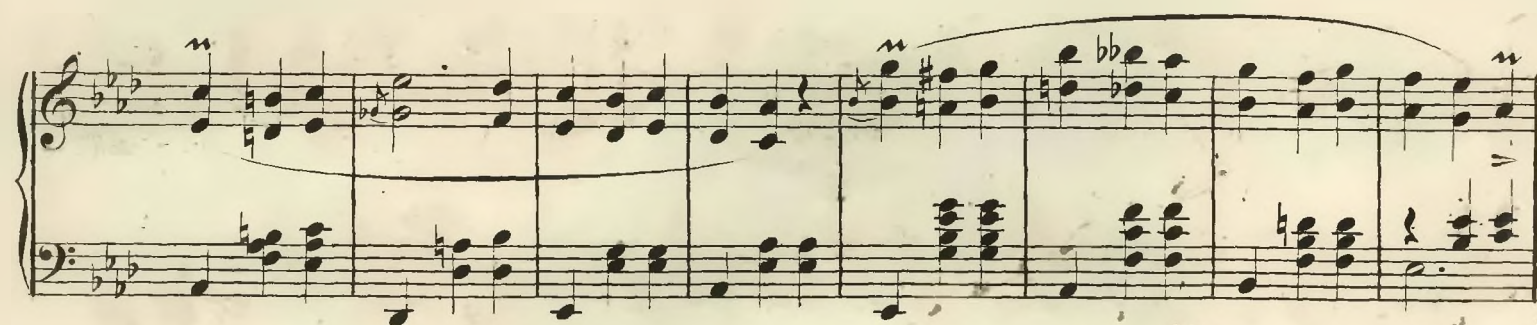

Ped. *

Ped. * Ped. * Ped. * Ped. * Ped. * Ped. *

Ped. * Ped. * Ped. * Ped. * Ped. * Ped. *

Ped. * Ped. * *m. d.* Ped. *

Ped. * Ped. * Ped. *