

trois.

WALSIES

BRILLANTES

pour le Piano

composées
par

FREDERIC CHOPIN.

Op. 34, N^o 1.

Propriété des Editeurs.

Pr. 17½ Ngr.

Leipzig, chez Breitkopf & Härtel.
Paris, chez M. Schlesinger. Londres, chez Wessel & Co.

9620. 6033. 34.

Enregistré aux Archives de l'Union.

Adolf Lichner
MUSIKHA PL
HRSKI

No. 2
GRANDE VALSE BRILLANTE
pour le **PIANO** composée
PAR
FRÉD. CHOPIN.

CP. 34

Lento.

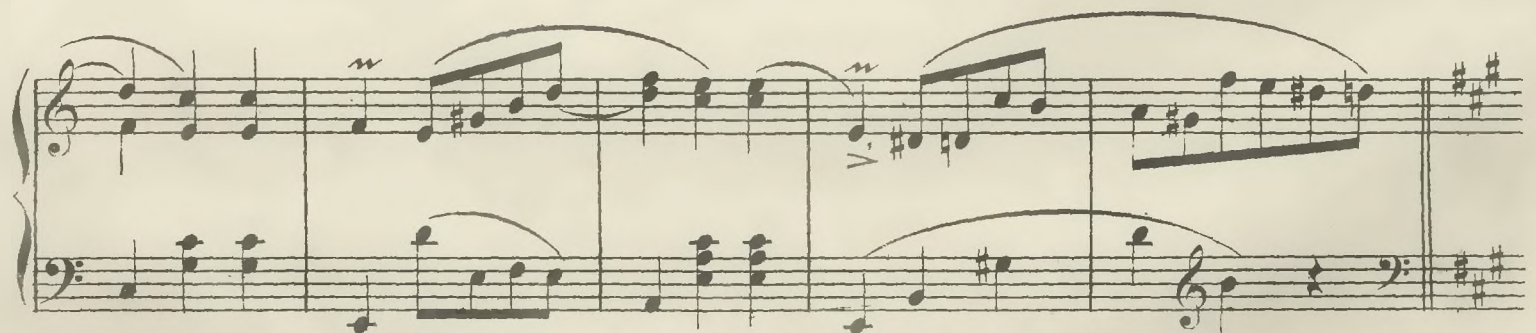

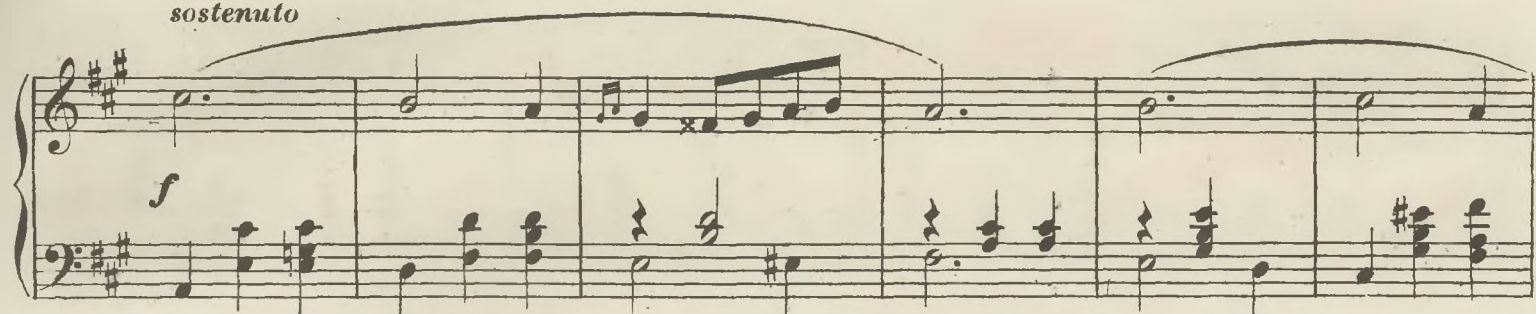
sostenuto

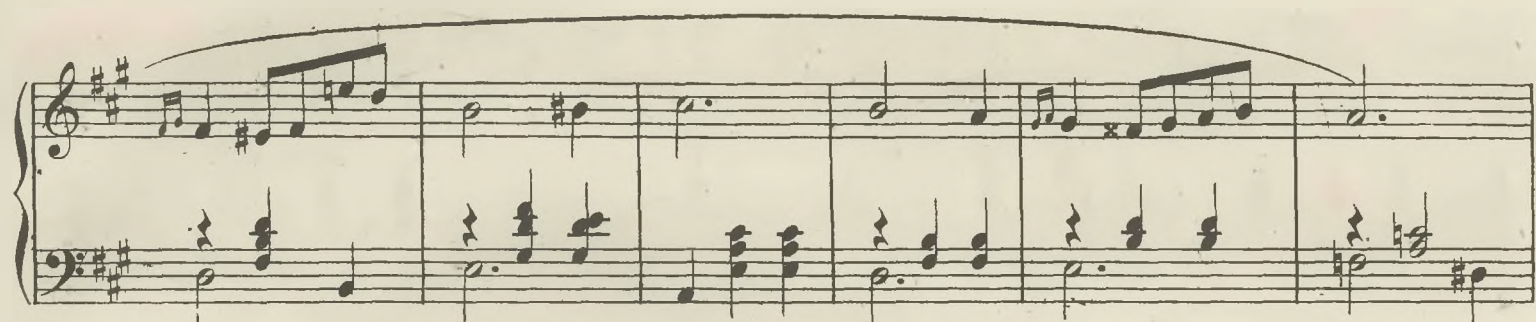

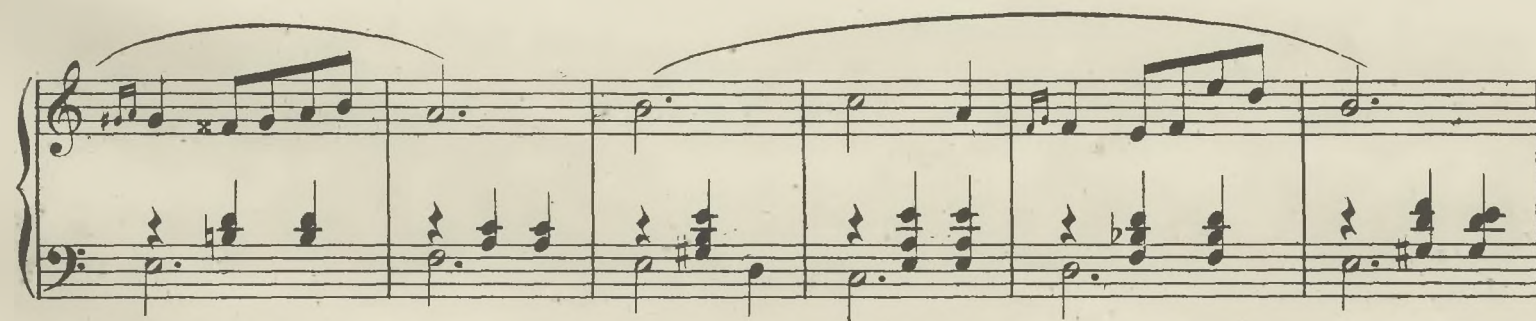

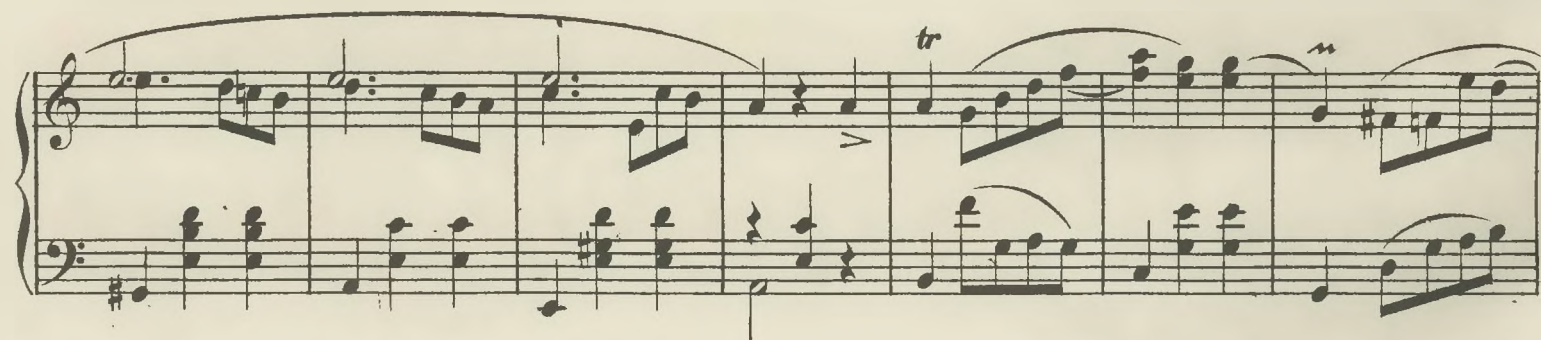
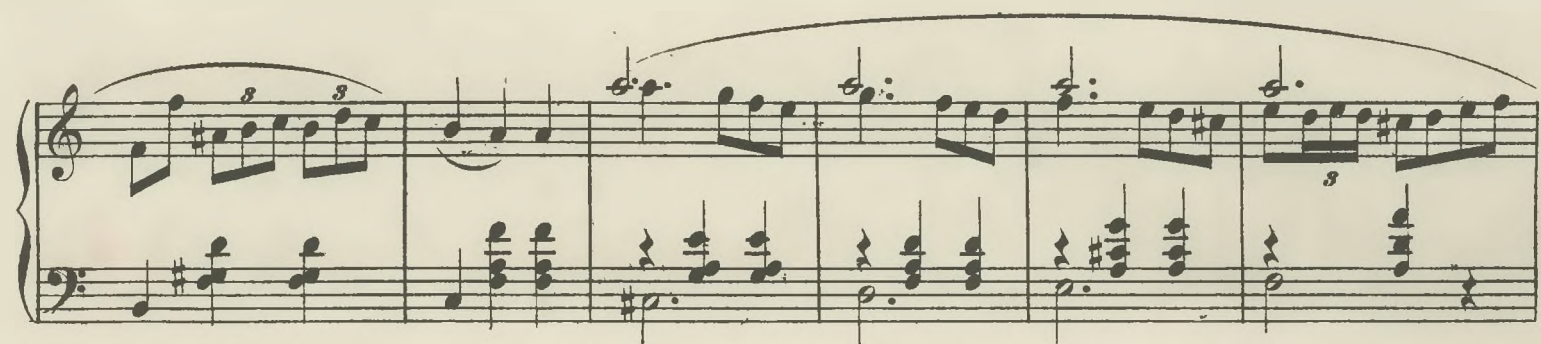

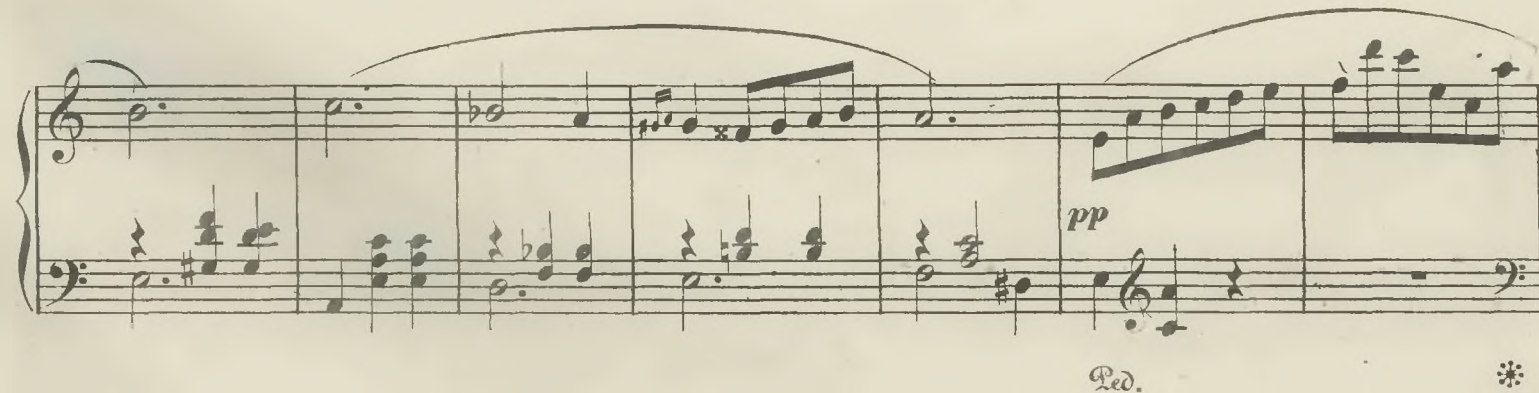

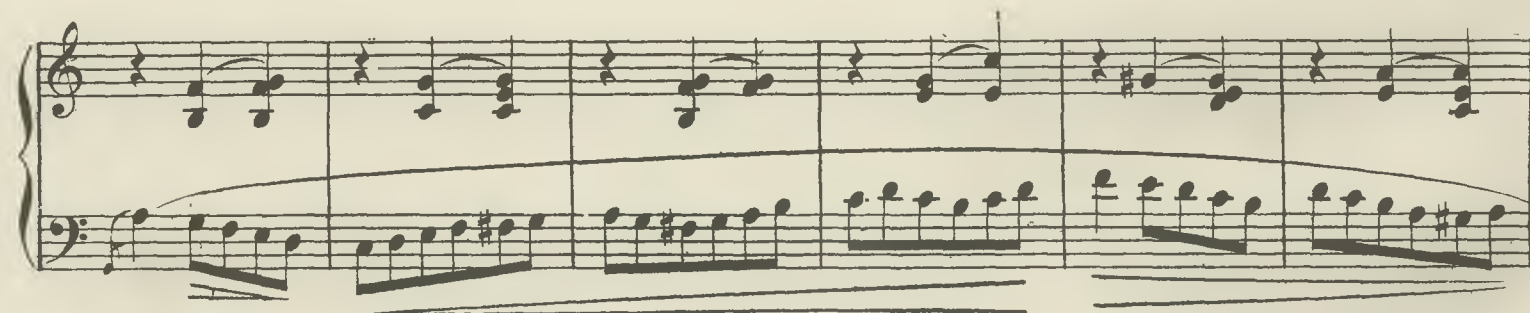

Red. * Red. * Red. *

Red. poco ritenuto *

tr

tr

Bibl. P. W. S. M. Katowice